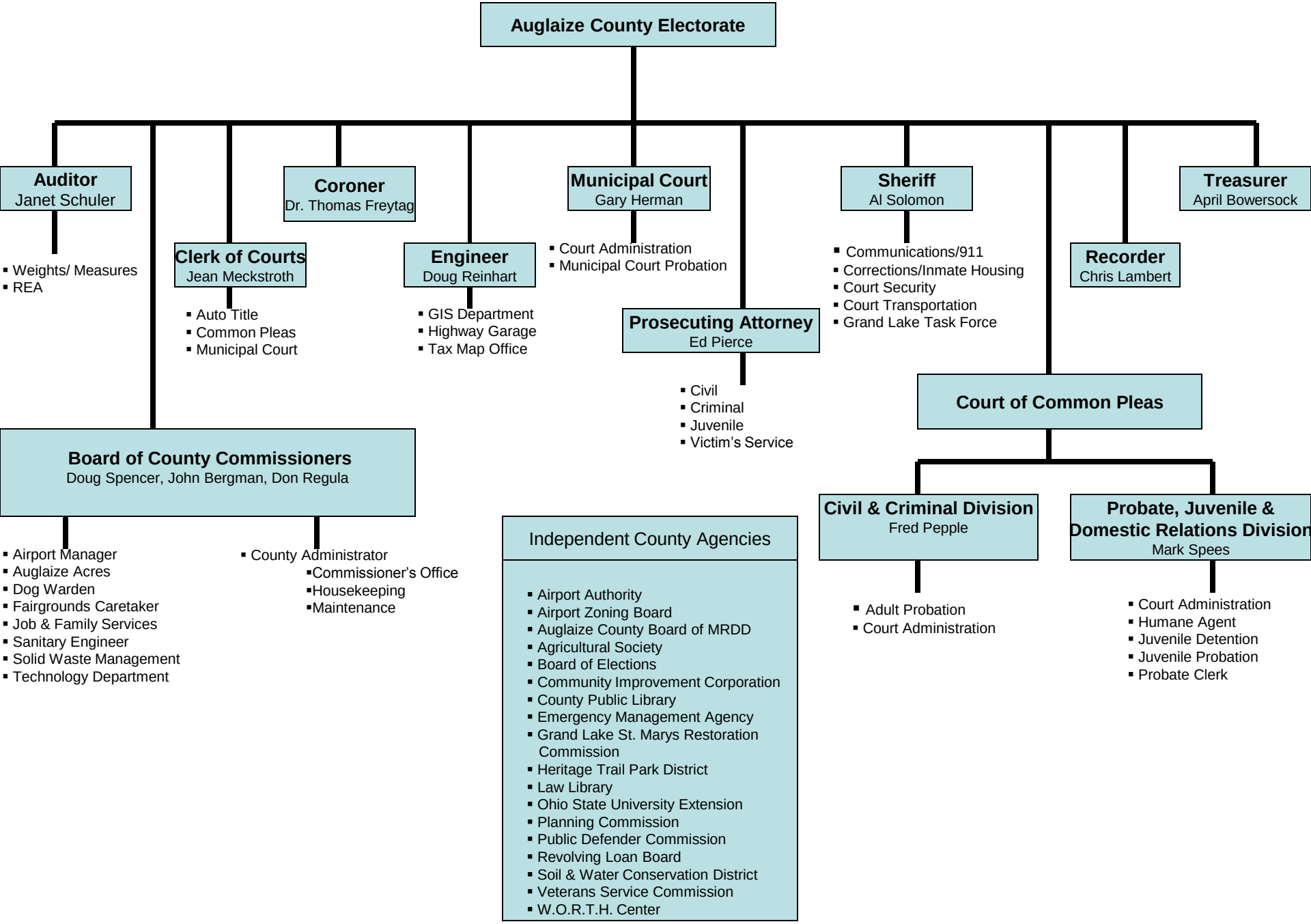
Auglaize County Electorate
Auditor
Janet Schuler
Weights/ Measures
REA
Clerk of Courts
Jean Meckstroth
Auto Title
Common Pleas
Municipal Court
Coroner
Dr. Thomas Freytag
Engineer
Doug Reinhart
GIS Department
Highway Garage
Tax Map Office
Municipal Court
Gary Herman
Court Administration
Municipal Court Probation
Prosecuting Attorney
Ed Pierce
Civil
Criminal
Juvenile
Victim's Service
Sheriff
Al Solomon
Communications/911
Corrections/Inmate Housing
Court Security
Court Transportation
Grand Lake Task Force
Recorder
Chris Lambert
Treasurer
April Bowersock
Board of County Commissioners
Doug Spencer, John Bergman, Don Regula
Airport Manager
Auglaize Acres
Dog Warden
Fairgrounds Caretaker
Job & Family Services
Sanitary Engineer
Solid Waste Management
Technology Department
County Administrator
Commissioner's Office
Housekeeping
Maintenance
Independent County Agencies
Airport Authority
Airport Zoning Board
Auglaize County Board of MRDD
Agricultural Society
Board of Elections
Community Improvement Corporation
County Public Library
Emergency Management Agency
Grand Lake St. Marys Restoration Commission
Heritage Trail Park District
Law Library
Ohio State University Extension
Planning Commission
Public Defender Commission
Revolving Loan Board
Soil & Water Conservation District
Veterans Service Commission
W.O.R.T.H. Center
Court of Common Pleas
Civil & Criminal Division
Fred Pepple
Adult Probation
Court Administration
Probate, Juvenile & Domestic Relations Division
Mark Spees
Court Administration
Humane Agent
Juvenile Detention
Juvenile Probation
Probate Clerk